

# De Dorre Classic Aida

Geb. datum

27-7-2009

96906

-

LPI

587

**Vader:** Classic PS

**Moeder:** Afra

Frame	Uier	Benen	Totaal
85	85	84	84

Leeftijd	Kg. Melk	% Vet	% Eiwit	Kg. Vet	Kg Eiwit	Dagen
8,00	9385	4,71	3,12	442	293	305

**M.V.** Mister

**M.M.** Asia 80

8546	4,29	3,15	367	269
------	------	------	-----	-----



Fokwaarde	Kg. Melk	% Vet	% Eiwit	Kg. Vet	Kg Eiwit	nvi
LPI	-32	-0,04	-0,03	-7	0	0
Fokwaarde	Frame	Uier	Benen	Kruis	Totaal	
LPI	7	4	9	6	8	
	Productie	Duurzaamh.	Gezondh./vrucht.b		Totaal	
LPI	-289	576	-90		196	



## Genetic Evaluation Summary

**HONLDM248268086 POOS STADEL CLASSIC CLASSIC-RED**  
 0097HO07052 RW BLF CVF Born 05-OCT-99 0.32%INB 6%R

Sire: [HONLDM117720006](#) STADEL 27-JAN-94  
 Dam: [HONLDF790534686](#) MINA 243 11-JUL-91 5.43% 3%  
 MGS: [HOCANM378474](#) ALMERSON CAMERA-RED 01-APR-83 6.66% 3%

PRODUCTION		GMACE 10*AUG			LIFETIME PROFIT INDEX			%RK
Herds	5401		<b>Kg</b>	<b>%RK</b>	<b>%Dev</b>	<b>GMACE LPI</b>	<b>587</b>	<b>59%</b>
Daughters	16202	Milk	-101	18%		PRODUCTION	-105	25%
Lactations		Fat	-15	11%	-0.12	DURABILITY	561	84%
Reliability	91%	Protein	13	42%	+0.16	HEALTH & FERTILITY	131	85%

**CONFORMATION** GMACE 10\*AUG Herds: 3085 Daughters: 8581 Reliability: 88%

SCORECARD	Rating	%RK	-15	-10	-5	0	5	10	15
Conformation	6	83%							
Mammary System	6	83%							
Feet & Legs	5	79%							
Dairy Strength	2	59%							
Rump	4	74%							

DESCRIPTIVE			-15	-10	-5	0	5	10	15
Udder Depth	9S	Deep							Shallow
Udder Texture		Fleshy							Soft
Median Suspensory	0	Weak							Strong
Fore Attachment	6	Weak							Strong
Front Teat Placement	3C	Wide							Close
Rear Attachment Height	1	Low							High
Rear Attachment Width		Narrow							Wide
Rear Teat Placement	4C	Wide							Close
Teat Length	2S	Short							Long
Foot Angle	5	Low							Steep
Heel Depth		Shallow							Deep
Bone Quality		Coarse							Flat
Rear Legs Side View	2S	Straight							Curved
Set of Rear Legs		Undesirable							Desirable
Rear Legs Rear View	1	Hocked-in							Straight
Stature	4	Short							Tall
Height at Front End		Low							High
Chest Width	5	Narrow							Wide
Body Depth	-1	Shallow							Deep
Angularity	-1	Non-Angular							Angular
Loin Strength		Weak							Strong
Rump Angle	5L	High							Low
Pin Setting		Undesirable							Desirable
Pin Width	3	Narrow							Wide

FUNCTIONAL				Difference from Breed Average (SD)					Breed Avg.	
Herd Life	107GM	84%	Short						Long	100
Somatic Cell Score	3.03GM	90%	Undesirable						Desirable	3.00
Lactation Persistency	99GPA	35%	Poor						High	100
Daughter Fertility	103GM	72%	Poor						High	100
Milking Speed	105GM	92%	Slow						Fast	100
Milking Temperament	109GM	85%	Nervous						Calm	100
Calving Ability	103GM	88%	Difficult						Easy	100
Daughter Calving Ability	103GM	76%	Difficult						Easy	100

# Deutscher Holstein Verband e.V. – Offizielle Zuchtbescheinigung

## German Holstein Association

Medienpunkt 30704785  
4722

### TIER

NAME: Aida  
 GEBOREN: 27.07.2009  
 NUMMER: DE 03 525 96906/  
 RASSE: Holstein-Rbt  
 GESCHLECHT: Weiblich  
 ZUCHTBUCH: Herdbuch A ZW

### VATER DES TIERES

NAME: Classic PS  
 GEBOREN: 05.10.1999  
 NUMMER: NL 248268086  
 ZB-NR.: 10 297790  
 GEN.: TV TL  
 RZE 127 RZS 98 RZN 119 RZR 97 RZG 115

### VATERSVATER

NAME: Stadel  
 GEBOREN: 27.01.1994  
 NUMMER: DE 10 152 40086  
 ZB-NR.: 10 297344  
 GEN.: TV TL  
 ZW: +372 +0,16 +28 +0,12 +22 RZM 103 RZG 120

### VATERSMUTTER

NAME: Mina 243  
 GEBOREN: 11.07.1991  
 NUMMER: NL 790534686  
 EIN.: (3)90 EX  
 ZW:  
 L.: 6/ 6LA 11118 3,99 444 3,42 380  
 HL 5 305 12344 4,32 533 3,41 421

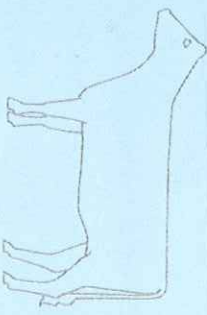

### MUTTER DES TIERES

NAME: Afra  
 GEBOREN: 05.03.1998  
 NUMMER: DE 03 432 14684  
 EIN.: 01/85-85-84-82/84  
 ZW:  
 L.: 9/ 8LA 8156 4,88 398 3,25 265  
 HL 8 305 9385 4,71 442 3,12 293

### MUTTERSIVATER

NAME: Mister  
 GEBOREN: 08.01.1996  
 NUMMER: DE 03 405 35006  
 ZB-NR.: 10 252766  
 ZW: ZW-Sicherheit unter 50%

### MUTTERSMUTTER

NAME: Asia  
 GEBOREN: 07.04.1990+  
 NUMMER: DE 10 151 73151  
 EIN.: (2)40+40/80  
 ZW:  
 L.: 6/ 5LA 7186 4,29 308 3,30 237  
 HL 4 305 8546 4,29 367 3,15 269

ZÜCHTER 57.199.012

Hoewelers, Josef  
 49599 Voittlage, Sterthauk 6  
 BESITZER 57.199.012  
 Hoewelers, Josef  
 49599 Voittlage, Sterthauk 6



**Osnabrücker Herdbuch eG**  
 Föckinghausen · 49324 Meile · Germany  
 Tel. (05422) 967-0 · Fax (05422) 8744 · E-Mail: info@ohg-generede.de  
 www.ohg-generede.de  
 DATUM: 25.08.2009  
 UNTERSCHRIFT (Stadel)  
 Herdbuchführer (U. Aschermann)